



# Year 4

# Barton Camp

18th – 19th April 2024

# In your pack you will find:

- Medical Form – Please return to school by Friday 15th March at the latest please.
- Kit List – Please ensure **all** your child's things are named!
- Itinerary for the camp.
- Policy for School Visits and Out of School Activities.

## **Year 4 Field Study Visit Itinerary**

**Barton Camp 18th-19th April 2024**

**Thursday 18th April**

**Arrive school 9.00am – meet at upper gate**

**Depart school 9.15am, upper gate**

**Drive to Barton Camp and deposit bags**

**10.30am Walk up to Crook Peak**

**Packed lunch on Crook Peak**

**Afternoon: return to Barton Camp, time to use play and adventure areas**

**Evening meal 5.00pm**

**Friday 19th April**

**Breakfast 8.00am**

**Leave Barton Camp 10.00am**

**Go to Puxton Park**

**Sessions to find out about farm animals, management of dairy herds, tractor trailer rides, visit to adventure playground etc**

**Lunch provided**

**Leave Puxton Park 3.00pm**

**Arrive Saltford 4.00pm lower (main) gate**

## Year 4 Barton Camp visit equipment list

Dear Parents,

We think it will be helpful for you to have a list of things that your child will need for the field study visit to Barton Camp.

- 🕒 Sleeping bag, pillow
- 🕒 Packed lunch and drinks **in back pack** for day 1
- 🕒 Change of shoes (can wear trainers and bring another pair)
- 🕒 Basic clothing for two days (no school uniform required)
- 🕒 Warm and waterproof clothes for day 1 in case of rain
- 🕒 Back pack for lunches, drinks etc
- 🕒 Torch (for night time toilet visits)
- 🕒 Camera if desired; each child will be entirely responsible for care of this so disposable camera may be best
- 🕒 Large and small towel
- 🕒 Wash bag
- 🕒 Books and comics, games etc for free time (no electrical equipment)
- 🕒 Spending money up to £10.00
- 🕒 A small amount of sweets, chocolate
- 🕒 Plastic flask / sealable container for taking drinks out
- 🕒 Plastic mug for squash at camp
- 🕒 Soft shoes, slippers or daps for indoors (but not big animal slippers please!)

### Swimming costume!!!

It has always been our policy that mobile phones are not brought by children and this will also apply for this Year 4 camp. All participating staff will carry a mobile phone and all necessary contact numbers in case of emergencies.



**RESIDENTIAL CAMP VISIT MEDICAL FORM 2024**

Child's name .....

Address .....

..... Date of birth .....

**Emergency Contacts**

Please provide details of a person who will be contactable at all times during the event /activity.

Name .....

Name .....

Telephone 1 .....

Telephone 1.....

Telephone 2.....

Telephone 2.....

Relationship.....

Relationship.....

GP's name/address .....

GP's telephone number .....

**Relevant medical information**

Please give details of any prescription/non prescription medications ( including instructions), allergies, special dietary requirements, (details – severity, EpiPen information etc)

.....

.....

.....

.....

The following medication will be available at the event. Please tick to indicate which may be given to your Son/Daughter if required.

Calpol ..... Piriton/Piriteze..... Plasters.....

Illnesses or disabilities relevant to this event/activity?

.....

.....

**Consent**

I agree to my child taking part in the visit and am happy for them to participate in the activities described.

I authorise the Leaders and first aiders at this event to give permission for my child to receive any emergency dental, medical or surgical treatment, including anaesthetic, as considered necessary by the medical authorities present.

Parent's signature .....

Date.....

Parent's name.....

- Going on camp will be:
- Mr Jenkins
- Mrs Nethercott
- Mrs Brook
- Mrs May
- Mrs Dixon
- Mrs Commane
- Please make sure the medical form is returned via the office **by Friday 15th March at the latest.**
- Please give all medicines to Mrs Dixon via the office by **Wednesday 17<sup>th</sup> April** with clearly labelled instructions.

# Day 1 – Crook Peak

- Please arrive at the Manor Road entrance to the park at 9am. We leave at 9.15 for Barton Camp. Children need to have long trousers, long sleeves, a packed lunch and drinks for the day (not in their suitcase!)
- We deposit bags at the camp and then walk up Crook Peak where we have our lunch.
- Return to camp and have time to use play and adventure areas and maybe even to use the swimming pool!



































# Day 2 – Puxton Park

- After breakfast we travel by coach to Puxton Park.
- Educational activities will include finding out about farm animals, management of dairy herds, tractor trailer rides together with a visit to adventure playground.
- A packed lunch is provided at the park.





















# Food:

- A meal is provided on the Thursday evening.
- There is a breakfast on the Friday - children are able to have baps with sausage or bacon, cereal and toast.
- A packed lunch is provided at Puxton Park.
- Children can bring sweets – but not too many please!

# To Finish:

- We will be in contact with school, and will try to tweet pictures.
- Some children can get homesick. We generally find this passes, but are used to dealing with it. We would not expect children to call home.
- We will contact you if there is anything we feel you need to know.
- Please – no mobile phones.
- Please make sure children have sunscreen (hopefully we'll need it!)
  - **Please name everything!**





# Hardwick Centre Floorplan

## Lower Level



## Upper Level



Symbol	Description
(SH)	Smoke Head
(EXIT)	Exit Sign
(AS)	Alarm Sign
(AG)	Alarm (Break Glass) Warning Point
(AGS)	Alarm (Break Glass) Gas Supply Shut-off Point
(AF)	Alarmed Fire Escape
(F)	Foam Fire Extinguisher
(P)	Powder Fire Extinguisher
(W)	Water Fire Extinguisher
(C)	Carbon Dioxide Fire Extinguisher

Simon Corbett Architect Ltd

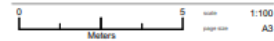

1:100  
A3  
Lanlisa, Hillyfields, Winscombe, North Somerset, BS25 1PH  
T 01769 507 913  
www.simoncorbettarchitect.co.uk

All dimensions are to be checked on site prior to the commencement of work and any discrepancies are to be reported to the architect. This drawing is the copyright of the architect and may not be reproduced without permission.

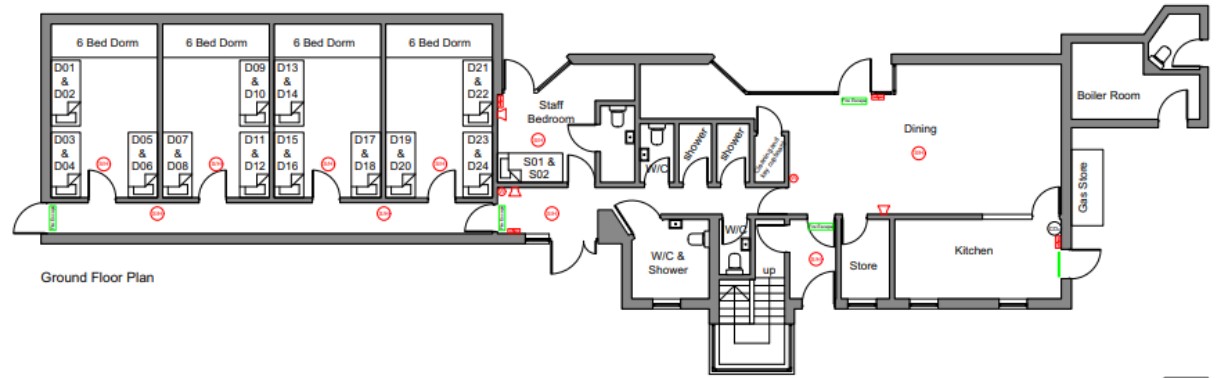

Ground Floor Plan

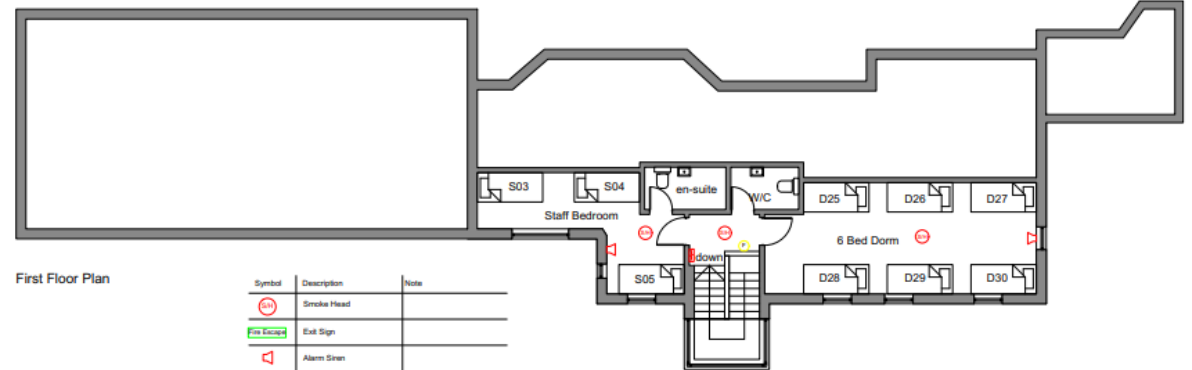

First Floor Plan

Symbol	Description	Note
(SH)	Smoke Head	
(EXIT)	Exit Sign	
(AS)	Alarm Sign	
(AG)	Alarm (Break Glass) Warning Point	
(AGS)	Alarm (Break Glass) Gas Supply Shut-off Point	
(AF)	Alarmed Fire Escape	
(F)	Foam Fire Extinguisher	Some are Eco Green foam extinguishers
(P)	Powder Fire Extinguisher	
(W)	Water Fire Extinguisher	
(C)	Carbon Dioxide Fire Extinguisher	

client	Barton Camp
address	Barton Camp, Winscombe, North Somerset, BS25 1DY
project	Site Plan
site	The Harvey Centre
date	June 2018
sheet	Plans
scale	SCA 1817 007 0













# Year 4

# Barton Camp

18th – 19th April 2024